

Welcome to the East Area Planning Committee

- This planning committee meeting is held in public, but it is not a public meeting.
- There will be opportunity for the public to address the committee on each application.
- If you wish to speak for or against a planning application, you will need to have either requested it in advance, or fill out and hand in one of the available speaker forms.
- Information on meeting protocol and conduct at committee is set out in the Code of Practice.
- You can find a copy of the Code of Practice in the committee agenda, just before the first planning application report.

www.oxford.gov.uk



Appendix 1

14/01726/FUL - City Of Oxford College

2

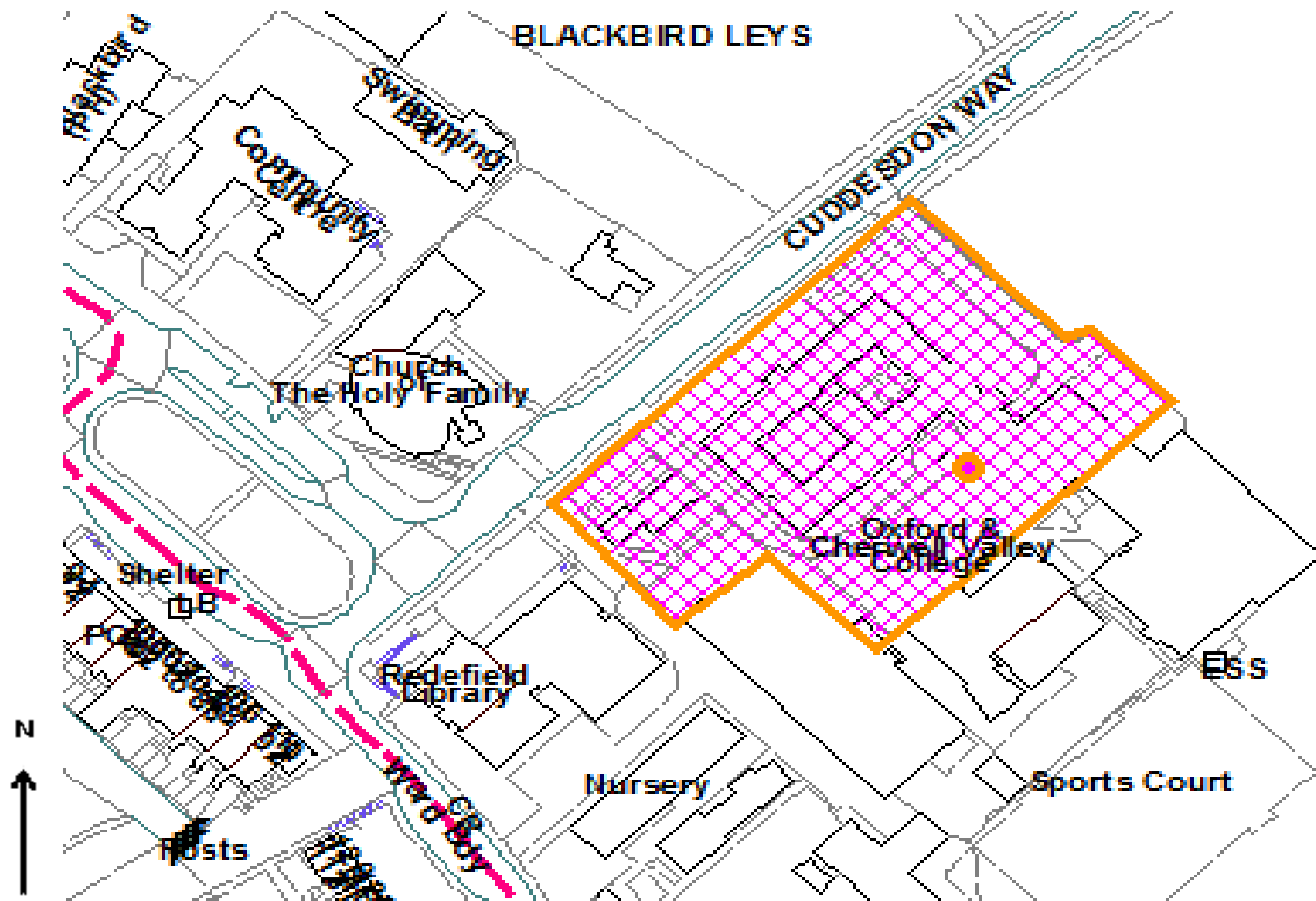



CITY OF OXFORD COLLEGE

totalprojects Ltd
SITE SAFETY

AUTUMN
OPEN
Wednesday 23 October 25
Wednesday 26 November
Open for a duration





STOP

Give us your best life moment



CITY OF OXFORD COLLEGE

OCVC

CITY OF OXFORD COLLEGE

CITY OF OXFORD COLLEGE

OUTLAWRY
OPENEVENTS
Wednesday 19 October 6pm - 8pm
Thursday 20 October 10am - 12pm

totalprojects Ltd
HEALTH & SAFETY
WARNING SIGNS





7



8

Wayfinder

No smoking
no smoking

CCTV



totalprojectsLtd
Specialising in the construction of
SITE SAFETY
Warning signs and safety barriers
Site safety signs and barriers
Site safety signs and barriers
Site safety signs and barriers

Pat
Planning
Part
Part
Part
Part

P





emp@ccv.ac.uk
01845 554 500



www.ccv.ac.uk

OXFORD
LEARNING
CENTRE



THE RECEPTION



11





1 Existing Site Plan
1:500

- Red Dashed Line
- Blue Dashed Line
- Green Dashed Line
- Yellow Dashed Line
- Grey Dashed Line



City of Cobleskill College Madison County Campus	
Scale for Existing Campus Plan	
Date of Revision: 01/15/2024	
Project:	01/15/2024
Prepared by:	01/15/2024
Scale:	1:500
Applicant:	01/15/2024
City:	01/15/2024
Project No.:	01/15/2024
Scale:	1:500
City:	01/15/2024



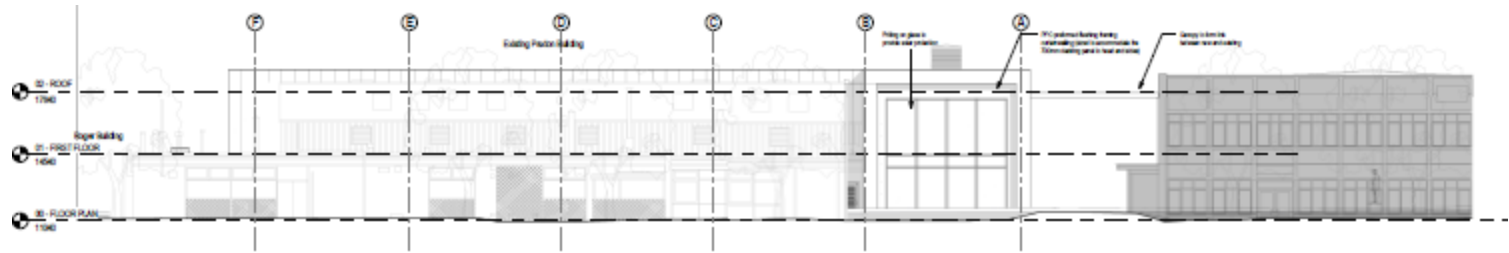

1 Proposed North West Elevation
1:100

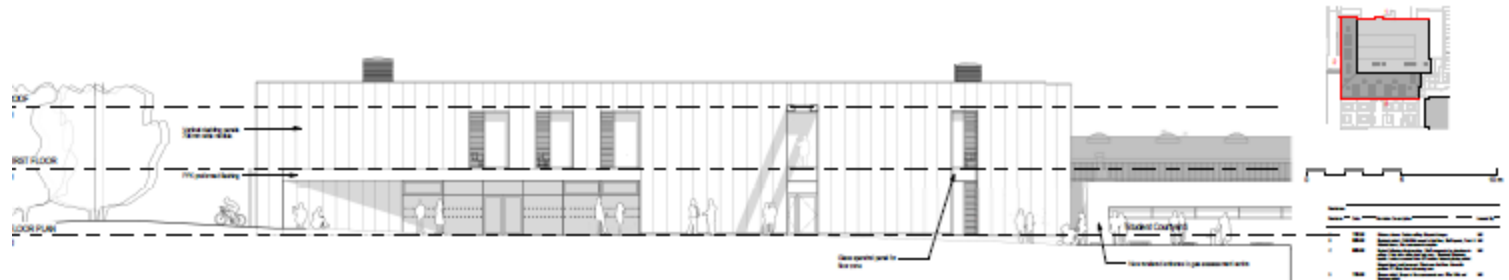

2 Proposed South West Elevation
1:100



3 Proposed South East Elevation
1:100



NO	DESCRIPTION	DATE	BY
001	Issue for Approval	2024/05/20	ACD
002	Issue for Approval	2024/05/20	ACD
003	Issue for Approval	2024/05/20	ACD
004	Issue for Approval	2024/05/20	ACD
005	Issue for Approval	2024/05/20	ACD
006	Issue for Approval	2024/05/20	ACD
007	Issue for Approval	2024/05/20	ACD
008	Issue for Approval	2024/05/20	ACD
009	Issue for Approval	2024/05/20	ACD
010	Issue for Approval	2024/05/20	ACD

City of Colton College
 Student Center Campus
 Area 10
 Project Number: 2024/05/20

Project of Interest: 2024/05/20

Project Name: 2024/05/20

Project Number: 2024/05/20

Project Date: 2024/05/20

Project Status: 2024/05/20





1 Proposed North West Elevation
1:100

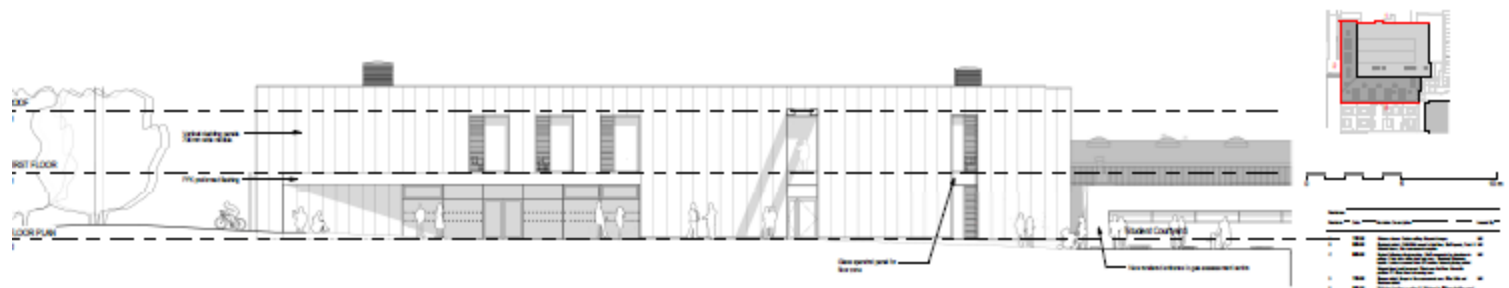

2 Proposed South West Elevation
1:100



3 Proposed South East Elevation
1:100

Legend

00	Roof
01	First Floor
02	Second Floor
03	Third Floor
04	Fourth Floor
05	Fifth Floor
06	Sixth Floor
07	Seventh Floor
08	Eighth Floor
09	Ninth Floor
10	Tenth Floor
11	Eleventh Floor
12	Twelfth Floor
13	Thirteenth Floor
14	Fourteenth Floor
15	Fifteenth Floor
16	Sixteenth Floor
17	Seventeenth Floor
18	Eighteenth Floor
19	Nineteenth Floor
20	Twentieth Floor

City of Otago College
 Building & Urban Design
 Project Name
 Project Location
 Project Number
 Project Date
 Project Status
 Project Lead
 Project Team
 Project Budget
 Project Risk
 Project Impact
 Project Value
 Project Cost



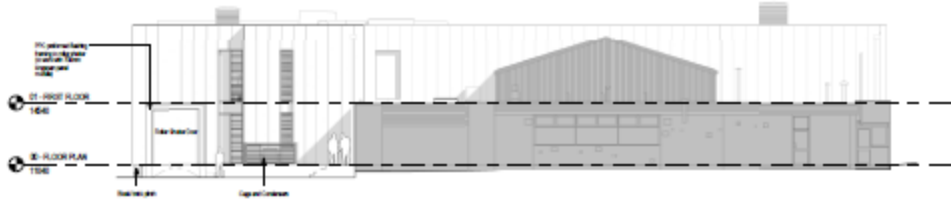

1 Proposed North East Elevation
1:100



2 Proposed North West elevation - New build
1:100



Legend	
1	Proposed Building
2	Proposed Canopy
3	Proposed Entrance
4	Proposed Entrance
5	Proposed Entrance
6	Proposed Entrance
7	Proposed Entrance
8	Proposed Entrance
9	Proposed Entrance
10	Proposed Entrance
11	Proposed Entrance
12	Proposed Entrance
13	Proposed Entrance
14	Proposed Entrance
15	Proposed Entrance
16	Proposed Entrance
17	Proposed Entrance
18	Proposed Entrance
19	Proposed Entrance
20	Proposed Entrance
21	Proposed Entrance
22	Proposed Entrance
23	Proposed Entrance
24	Proposed Entrance
25	Proposed Entrance
26	Proposed Entrance
27	Proposed Entrance
28	Proposed Entrance
29	Proposed Entrance
30	Proposed Entrance
31	Proposed Entrance
32	Proposed Entrance
33	Proposed Entrance
34	Proposed Entrance
35	Proposed Entrance
36	Proposed Entrance
37	Proposed Entrance
38	Proposed Entrance
39	Proposed Entrance
40	Proposed Entrance
41	Proposed Entrance
42	Proposed Entrance
43	Proposed Entrance
44	Proposed Entrance
45	Proposed Entrance
46	Proposed Entrance
47	Proposed Entrance
48	Proposed Entrance
49	Proposed Entrance
50	Proposed Entrance

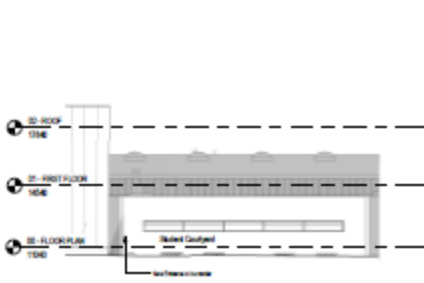

3 Proposed South West Elevation of Paxton (by Rogers)
1:100

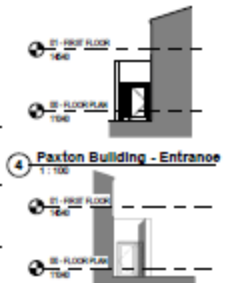

4 Paxton Building - Entrance
1:100

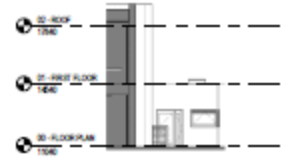

5 Paxton Building - Entrance 1
1:100

6 Paxton Building - Entrance 1
1:100

8 Paxton Building - Elevation
1:100

Legend	
1	Proposed Building
2	Proposed Canopy
3	Proposed Entrance
4	Proposed Entrance
5	Proposed Entrance
6	Proposed Entrance
7	Proposed Entrance
8	Proposed Entrance
9	Proposed Entrance
10	Proposed Entrance
11	Proposed Entrance
12	Proposed Entrance
13	Proposed Entrance
14	Proposed Entrance
15	Proposed Entrance
16	Proposed Entrance
17	Proposed Entrance
18	Proposed Entrance
19	Proposed Entrance
20	Proposed Entrance
21	Proposed Entrance
22	Proposed Entrance
23	Proposed Entrance
24	Proposed Entrance
25	Proposed Entrance
26	Proposed Entrance
27	Proposed Entrance
28	Proposed Entrance
29	Proposed Entrance
30	Proposed Entrance
31	Proposed Entrance
32	Proposed Entrance
33	Proposed Entrance
34	Proposed Entrance
35	Proposed Entrance
36	Proposed Entrance
37	Proposed Entrance
38	Proposed Entrance
39	Proposed Entrance
40	Proposed Entrance
41	Proposed Entrance
42	Proposed Entrance
43	Proposed Entrance
44	Proposed Entrance
45	Proposed Entrance
46	Proposed Entrance
47	Proposed Entrance
48	Proposed Entrance
49	Proposed Entrance
50	Proposed Entrance



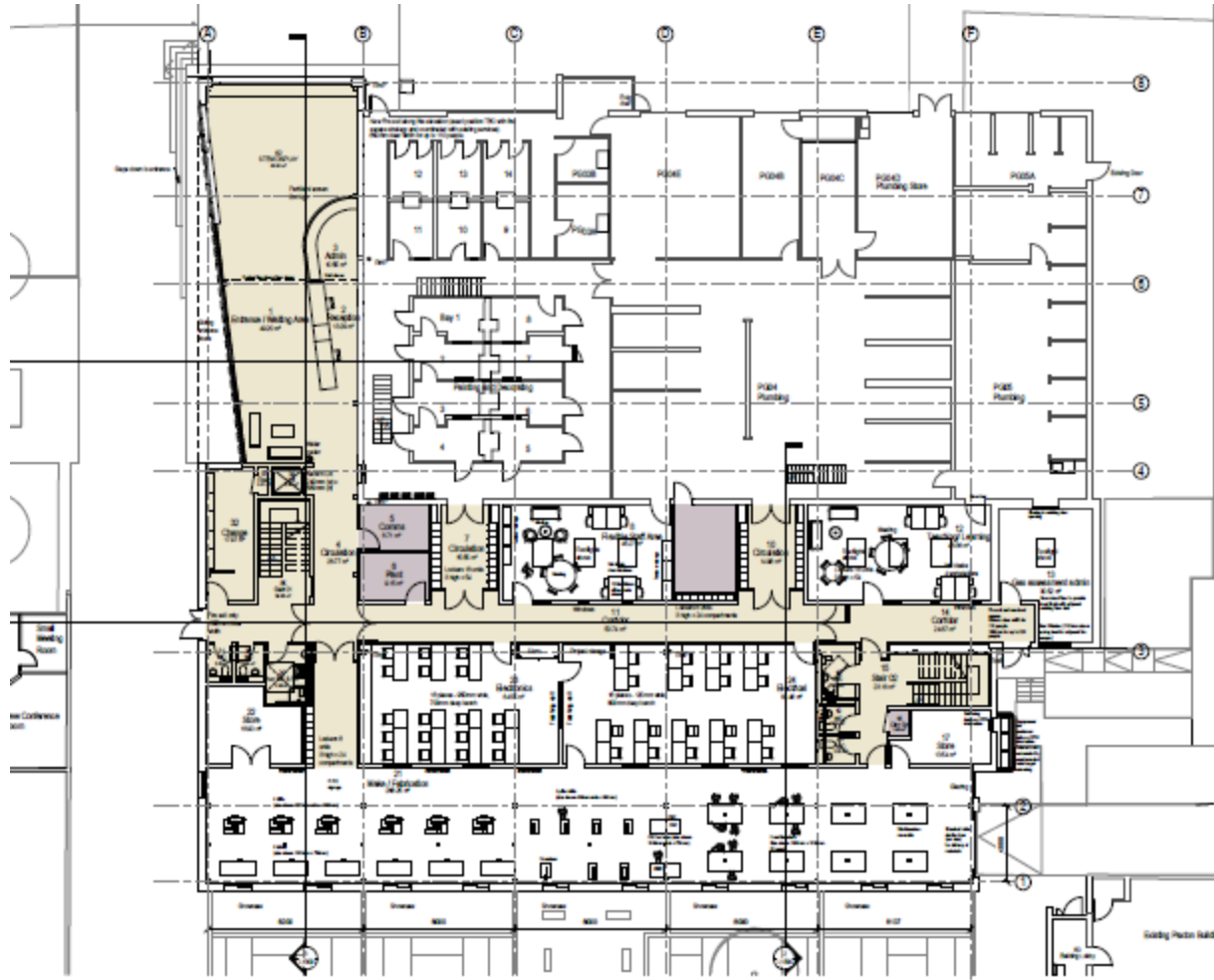

Ground Floor Plan - Paxton Building

1:100



Client	City of Colton College
Project Name	Medical Center Campus
Project Location	Medical Center Campus
Project Description	Medical Center Campus
Project Status	Medical Center Campus
Project Start Date	Medical Center Campus
Project End Date	Medical Center Campus
Project Budget	Medical Center Campus
Project Manager	Medical Center Campus
Project Architect	Medical Center Campus
Project Engineer	Medical Center Campus
Project Designer	Medical Center Campus
Project Contractor	Medical Center Campus
Project Consultant	Medical Center Campus
Project Specialist	Medical Center Campus
Project Coordinator	Medical Center Campus
Project Assistant	Medical Center Campus
Project Support	Medical Center Campus
Project Office	Medical Center Campus
Project Phone	Medical Center Campus
Project Email	Medical Center Campus
Project Website	Medical Center Campus
Project Social Media	Medical Center Campus
Project Logo	Medical Center Campus



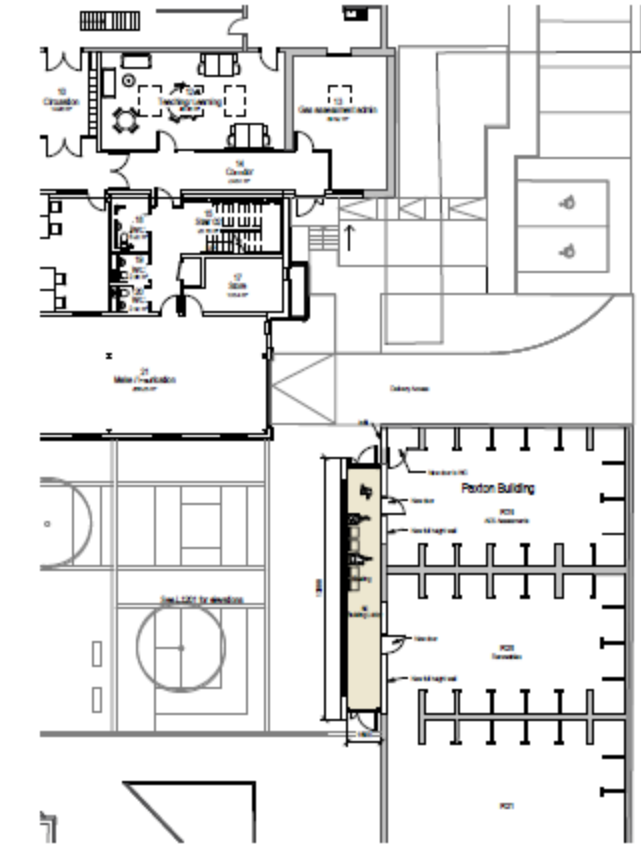

1 Proposed Ground Floor Plan
1:100



The University of
 Bath
 Bathwick Campus
 Proposed Ground Floor Plan - Pavilion Building
 by Topograph
 Plans are shown as they appear on site or as intended.

Client	UNIVERSITY OF BATH					
Architect	TOPOGRAPH					
Location	BATH	<table border="1"> <tr> <td>UNIVERSITY OF BATH</td> <td>BA2 9AY</td> </tr> <tr> <td>TEL: +44 (0)1225 386341</td> <td>WWW.UOBATH.COM</td> </tr> </table>	UNIVERSITY OF BATH	BA2 9AY	TEL: +44 (0)1225 386341	WWW.UOBATH.COM
UNIVERSITY OF BATH	BA2 9AY					
TEL: +44 (0)1225 386341	WWW.UOBATH.COM					
Project No.	1000					
Date	2023					

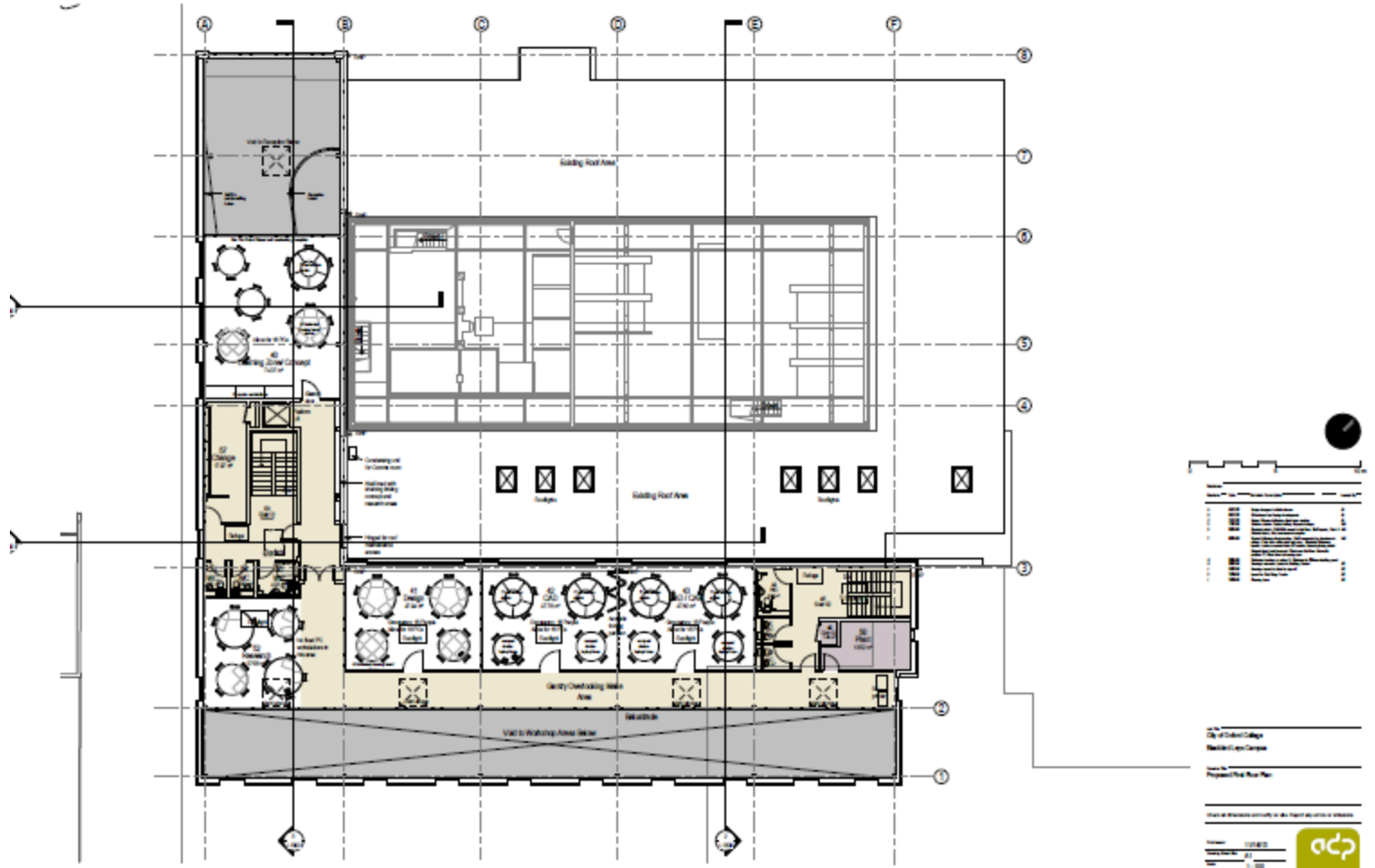

First Floor Plan - Paxton Building
1:100

Project Name	Project No.	Date
Client	Scale	Author
Designer	Checker	Approver
Contractor	Revision	Notes

City of Oxford College
 Oxford College Campus
 Project Name: Paxton Building
 Project No.: 10000
 Date: 10/20/2023
 Scale: 1:100
 Author: J. Smith
 Checker: M. Jones
 Approver: K. Lee
 Notes: See attached drawings for details.

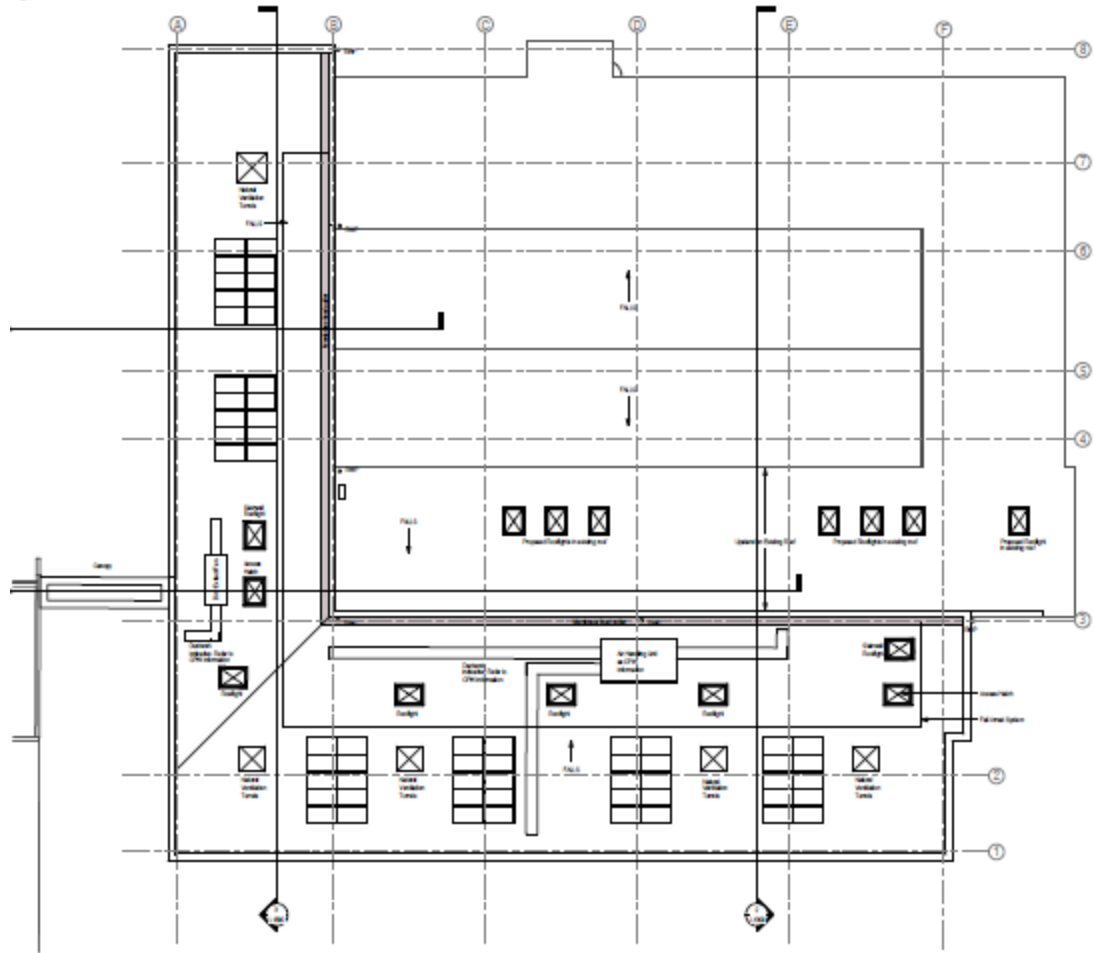

1 Paxton Building - Roof Plan
1:100



City of Christchurch
 Health Campus
 Project Title

Check all elements carefully for any errors or omissions

Author	12/02/12	
Checked by	12/02/12	
Approved by	12/02/12	
Date	12/02/12	
Version	1.000	